

MAY 29 2018

**Approved**

**REQUEST FOR AGENDA PLACEMENT FORM**

**Submission Deadline - Tuesday, 12:00 PM before Court Dates**

**SUBMITTED BY: David Disheroon      TODAY'S DATE: 05/22/2018**

**DEPARTMENT:    Public Works**

**SIGNATURE OF DEPARTMENT HEAD:                          \_\_\_\_\_**

**REQUESTED AGENDA DATE:                                  05/29/2018**

**SPECIFIC AGENDA WORDING:** Consideration of final plat for M.K. Hughes Estates, Lots 1-8, Block 1, in Precinct 2.

**PERSON(S) TO PRESENT ITEM: David Disheroon**

**SUPPORT MATERIAL: (Must enclose supporting documentation)**

<b>TIME:</b> 10 minutes	<b>ACTION ITEM:</b> <u>  X  </u>
	<b>WORKSHOP:</b> _____
(Anticipated number of minutes needed to discuss item)	<b>CONSENT:</b> _____
	<b>EXECUTIVE:</b> _____

**STAFF NOTICE:**

<b>COUNTY ATTORNEY:</b> _____	<b>IT DEPARTMENT:</b> _____
<b>AUDITOR:</b> _____	<b>PURCHASING DEPARTMENT:</b> _____
<b>PERSONNEL:</b> _____	<b>PUBLIC WORKS:</b> <u>  X  </u>
<b>BUDGET COORDINATOR:</b> _____	<b>OTHER:</b> _____

**\*\*\*\*\*This Section to be Completed by County Judge's Office\*\*\*\*\***

ASSIGNED AGENDA DATE: \_\_\_\_\_

REQUEST RECEIVED BY COUNTY JUDGE'S OFFICE \_\_\_\_\_

COURT MEMBER APPROVAL \_\_\_\_\_ Date \_\_\_\_\_

THIS SURVEY IS A RESURVEY OF THE JOHNSON COUNTY SCHOOL LANDS... THE JOHNSON COUNTY SCHOOL LANDS... THE JOHNSON COUNTY SCHOOL LANDS...

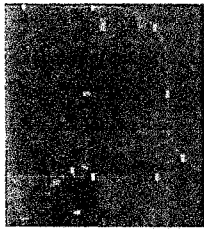

VICINITY MAP (NOT TO SCALE)

1. THIS SURVEY IS A RESURVEY OF THE JOHNSON COUNTY SCHOOL LANDS... THE JOHNSON COUNTY SCHOOL LANDS...

STATE OF TEXAS  
COUNTY OF JOHNSON

BEFORE ME, the undersigned authority, on this day personally appeared... and acknowledged to me that he executed the foregoing instrument for the purposes and consideration therein expressed...

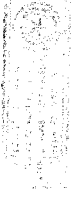

WITNESSED BY ME, the undersigned authority, on this day personally appeared... and acknowledged to me that he executed the foregoing instrument for the purposes and consideration therein expressed...

APPROVED BY JOHNSON COUNTY COMMISSIONERS COURT ON THE DAY OF 2018

FINAL PLAT

IF A CAPITAL CONSTRUCTION IS REQUIRED BY A RE... OF TO SHOW, CONSIDER THE CLARITY... CONSTRUCTION FOR A PERSON WHO SUNDRIES... REAL PROPERTY TO USE THE ADJACENT... CONTRACT TO ABANDON A CONTRACT TO TAKE... IN OTHER LATER CONTRACT TO COUNTY THAT... EITHER FOR RECORDS WITH THE JOHNSON COUNTY... CLEAR, HOWEVA, SAID CONSTRUCTION MAY BE USED... AND THE PURCHASER IS NOT GIVEN OR... OCCUPANCY OF THE ADJACENT REAL PROPERTY... A PURCHASER MAY NOT USE OR OBTAIN PROPERTY... DESCRIBED BY A PLAT OF REALTY OF ANY PERSON... WITH THE COUNTY CLERK OF THE JOHNSON... COUNTY CLERK.

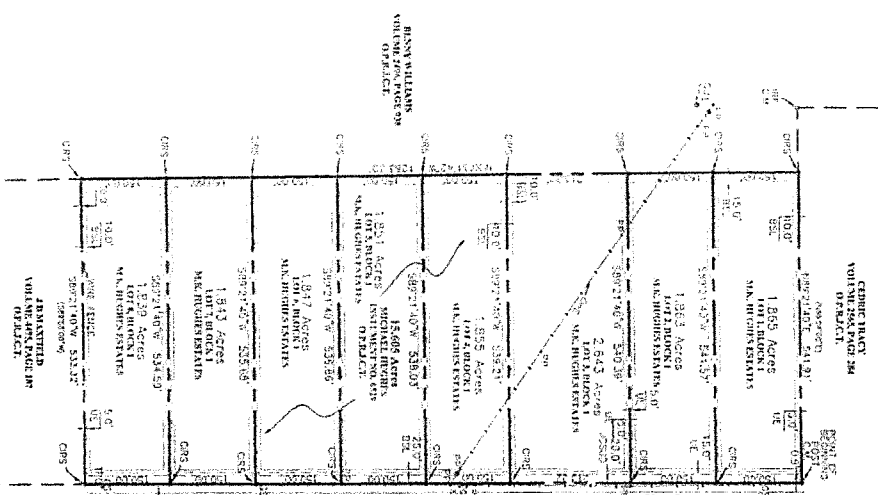

FINAL PLAT SHOWING

LOTS 1-8, BLOCK 1, M.K. HUGHES ESTATES BEING A 15.605 ACRE TRACT OF LAND, IN THE JOHNSON COUNTY, SCHOOL LAND SURVEY, ABSTRACT NO. 437 AN ADDITION TO JOHNSON COUNTY, TEXAS



- 1. THIS SURVEY IS A RESURVEY OF THE JOHNSON COUNTY SCHOOL LANDS... THE JOHNSON COUNTY SCHOOL LANDS...

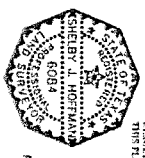

OWNERS: MICHAEL HUGHES 201 W BIRCHARD BURLINGHAM, TEXAS 76208 817-915-5023

GEOMATICS SOLUTIONS, INC. 3000 S. HULEN, SUITE 124-246, FORT WORTH, TEXAS OFFICE: 817-487-9916 Scale: 1"=150' Date: 5/15/18 DWG: 2017166-FINAL PLAT Drawn: OF Checked: S.H. Job: 2017-166